

# PLANNING DRAWING

© Copyright BDA Architecture Ltd. All rights reserved.  
 This drawing is a copyright of BDA. No part of this drawing may be reproduced, stored in a retrieval system, or transmitted in any form or by any means, electronic, mechanical, photocopying, recording, or by any information storage and retrieval system, without the prior written permission of BDA.  
 IMPORTANT NOTE: Whilst it is a computer generated drawing, it is not a photograph and should not be used as such. It is a computer generated drawing and should not be used as such.  
 Do not scale from this drawing - Use figured dimensions only (a) views & dimensions to be checked on a site

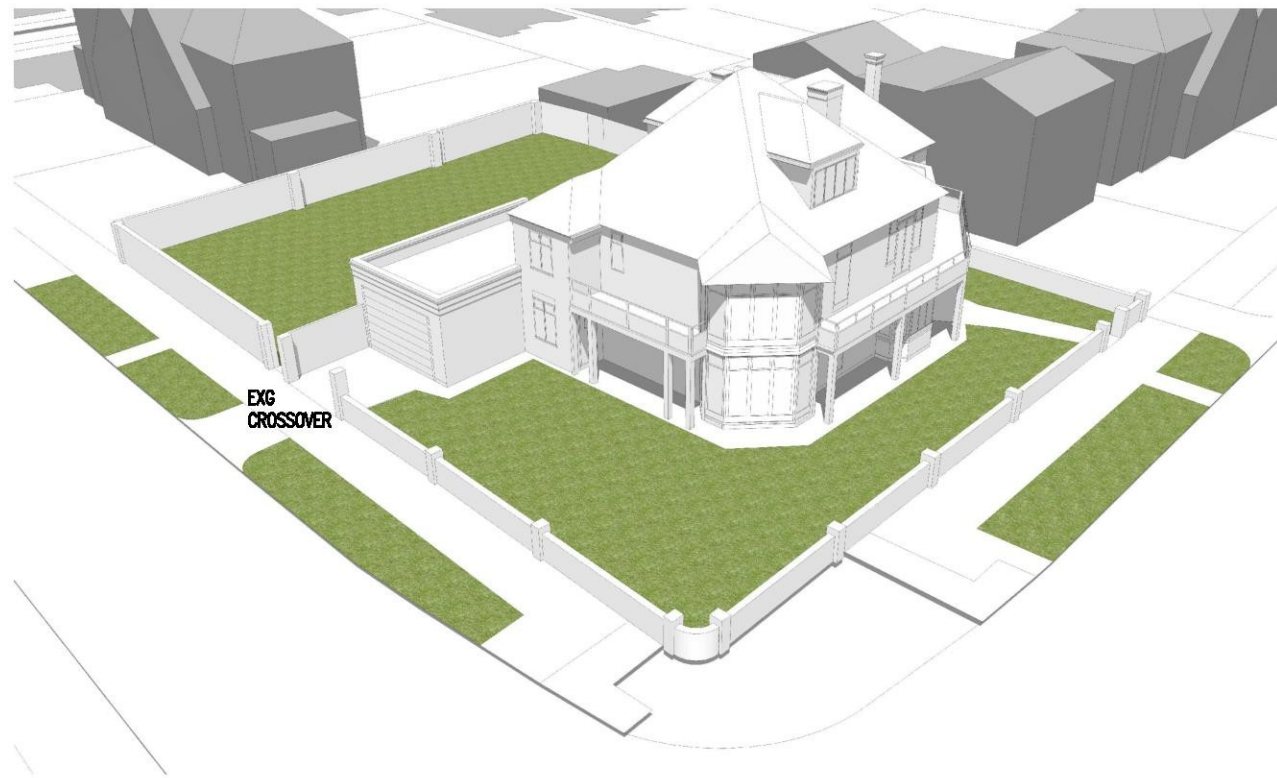

EXISTING MASSING (1)



EXISTING MASSING (2)



EXISTING MASSING (3)

Client	
Peter Hills & Paul Miller	
Location	
135 Marine Parade, Leigh-on-Sea, Essex, SS9 2RF.	
Project	
Remodel existing building to create 7-apartments.	
(3D Imagery 1 of 3)	
Drawn	Checked
cp	sif
Date	Date
	August 2018
Drawn by	Rev
17.195/13	

**BDA**  
 ARCHITECTURE  
 RIBA Chartered Practice  
 Studio on the Green  
 Bixside Court Colchester  
 Cow Road, Colchester, Essex, SS4 2DA  
 Telephone: 01702 548 538  
[www.bdaarchitecture.co.uk](http://www.bdaarchitecture.co.uk)